

Lyrical Study #1

Bordogni

Sostenuto

mp

A

B

f

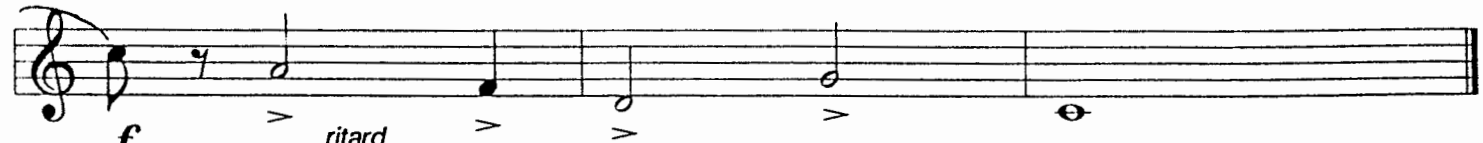

f

ritard

Lyrical Study #2

Bordogni

Molto legato

- Staff 1: *mp*
- Staff 2: *ritard*, **A** *a tempo*, *mp*
- Staff 3: *mf*
- Staff 4: *mf*
- Staff 5: **B**, *p*, *mp*
- Staff 6: *mf*, *f*
- Staff 7: *dim.*, **C**, *p*
- Staff 8: *ritard*

Lyrical Study #3

Bordogni

Sempre legato

C
a tempo

D a tempo
mp

rall.

mf mp

(b)

(b)

E mp (B. B.)

(b)

dim. rit.

Lyrical Study #4

Bordogni

Legato

A

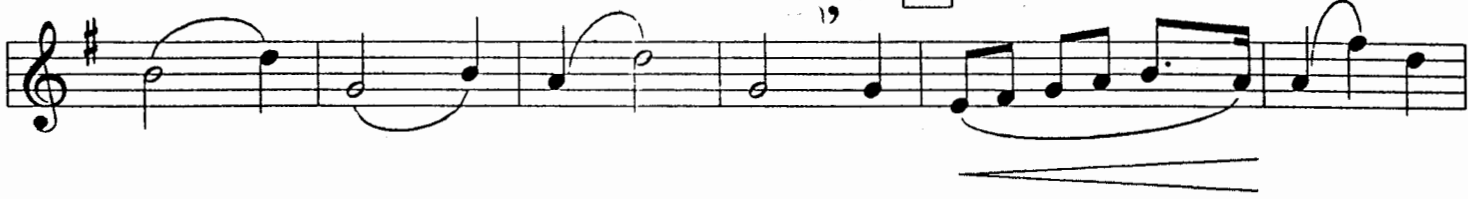

B

C

Lyrical Study #5

Bordogni

Legato

mp

A

p

B *dolce*

C

D *a tempo*

rall. *mp*

E

F

G

Lyrical Study #6

Bordogni

Molto legato

A

a tempo

B

C

D

E

Lyrical Study #7

Bordogni

Cantabile

Lyrical Study #8

Concane

Molto legato

p

p

A

p

p

B

p

C

f

p

f

ritard

pp

Lyrical Study #9

Bordogni

Sempre legato

tr
f
poco rall.

, **D** *a tempo*
p

mf

poco rall.

E *a tempo*
p

p

f

Lyrical Study #10

Bordogni

Andante cantabile

C

D

E

Lyrical Study #11

Bordogni

Sempre legato

Lyrical Study #12

Bordogni

Molto legato

C

mf

rit.

D

a tempo

mp

E

F

rall.